

Details of Timber Components:

MD - (980 x 1965)
 ID - (800 x 2000)
 SD - (800 x 2040)
 W4 - (1850 x 1225)
 W3 - (1410 x 1225)
 Bhuden (125 x 125)
 Zurkaw (125 x 125)
 Limbho (110 x 125)
 Thangchok (200 x 60)
 Mathen/Barthoe/Gongu (110 x 125)
 Partition (100 x 100)
 Zhu (230 x 60)
 Kachung (90 x 60)
 Jugshing (75 x 40)
 Dhung (125 x 100)
 Pem (190 x 50)
 Bapkhalep (150 x 200)
 Cham / Bho (110 x 140)
 Bhokhep (430 x 50)
 Nangkhep (700 x 80)
 Timber flooring - 45 mm thk.
 Ceiling - 25 mm thk.

Roof Truss:
 Tie Beam (250 x 75)
 Dingri (100 x 200)
 Kaw (150 x 150)
 Lungsi (100 x 125)
 Gungshing (100 x 125)
 Tsim (75 x 100)
 Battan (75 x 50)

Steps:
 Rise - 150 mm
 Tread - 300 mm

Foundation & Timber Component Details

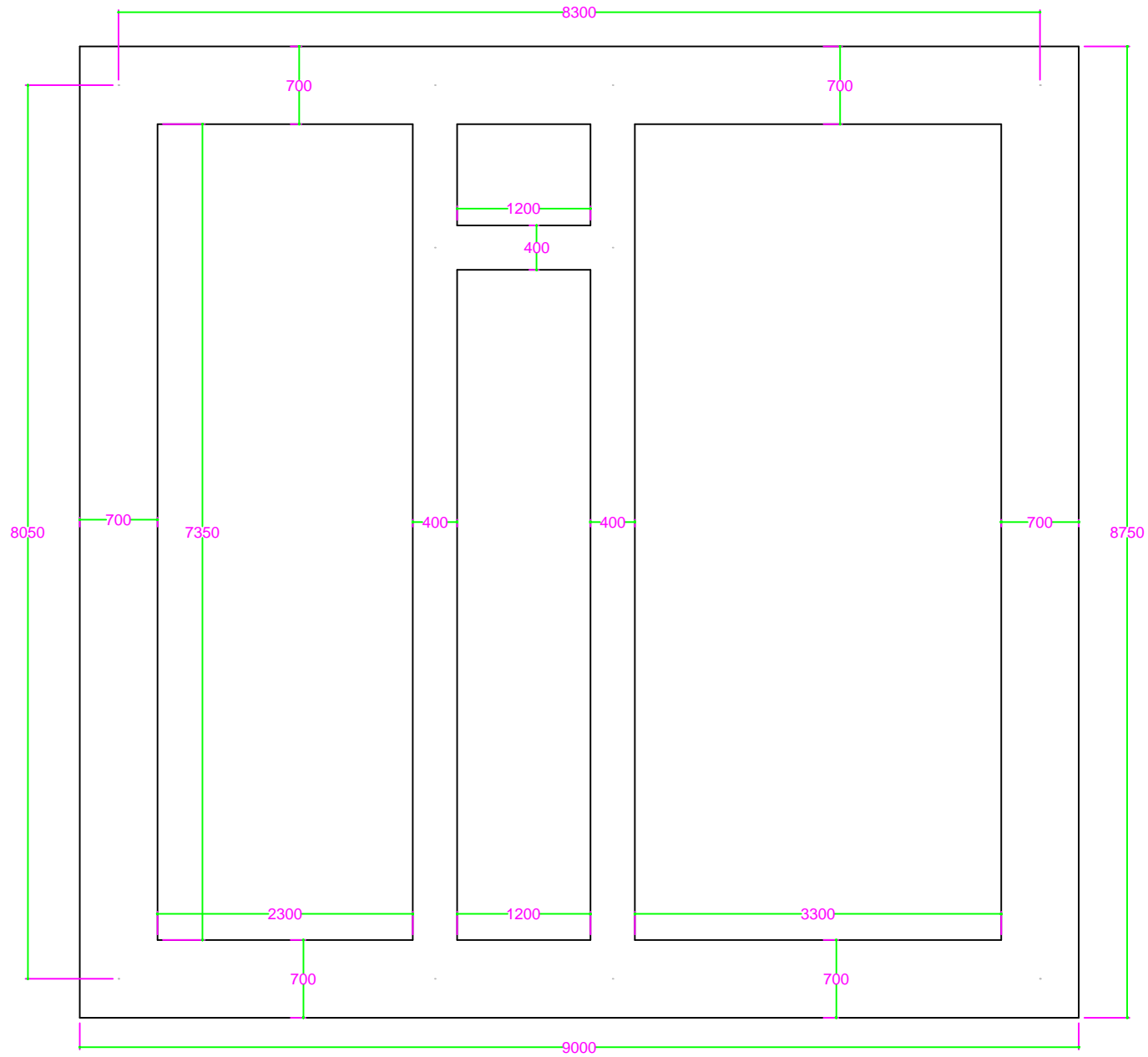

FOUNDATION LAYOUT
Construction of Single Unit Staff Room at Kharsa PS, Chokhor Gewog, Bumthang

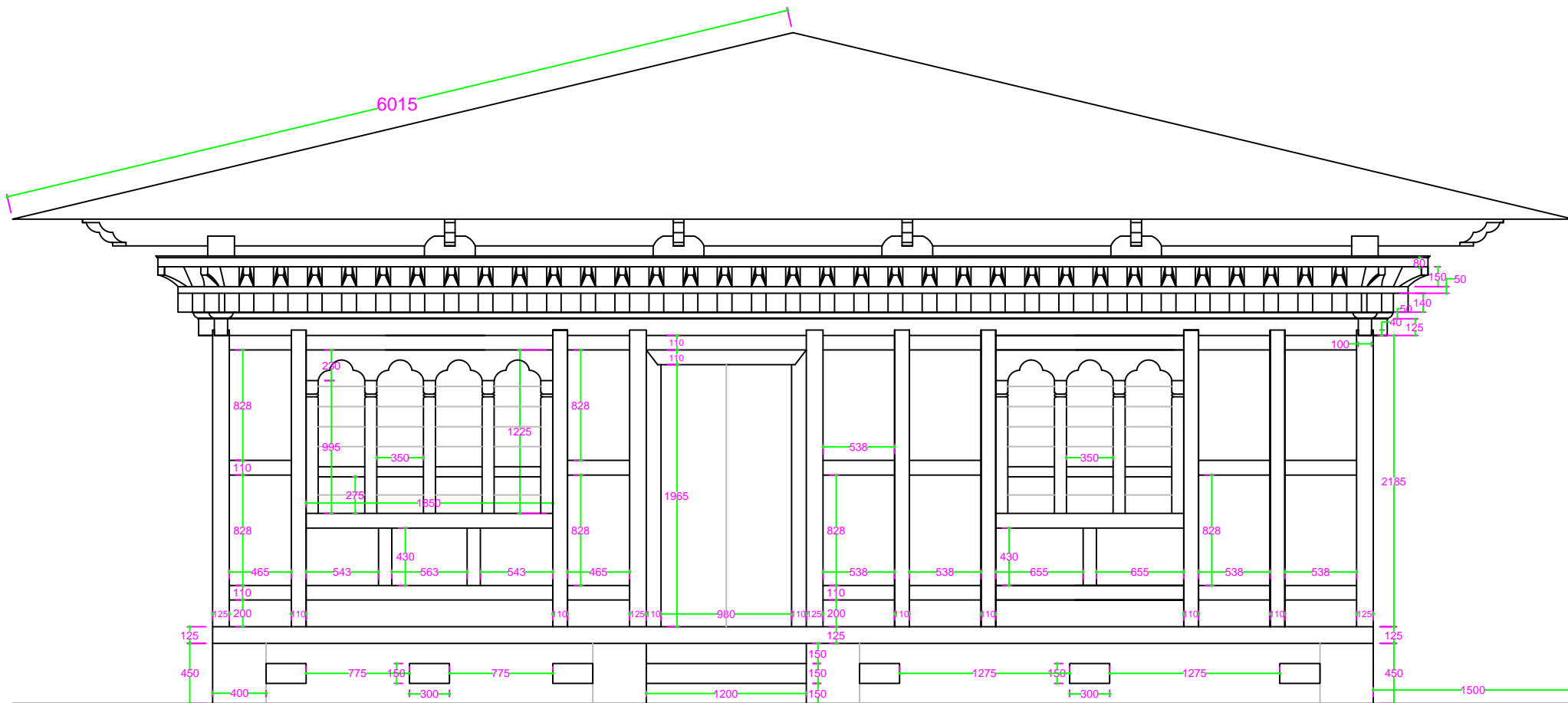

FRONT ELEVATION



LEFT SIDE ELEVATION

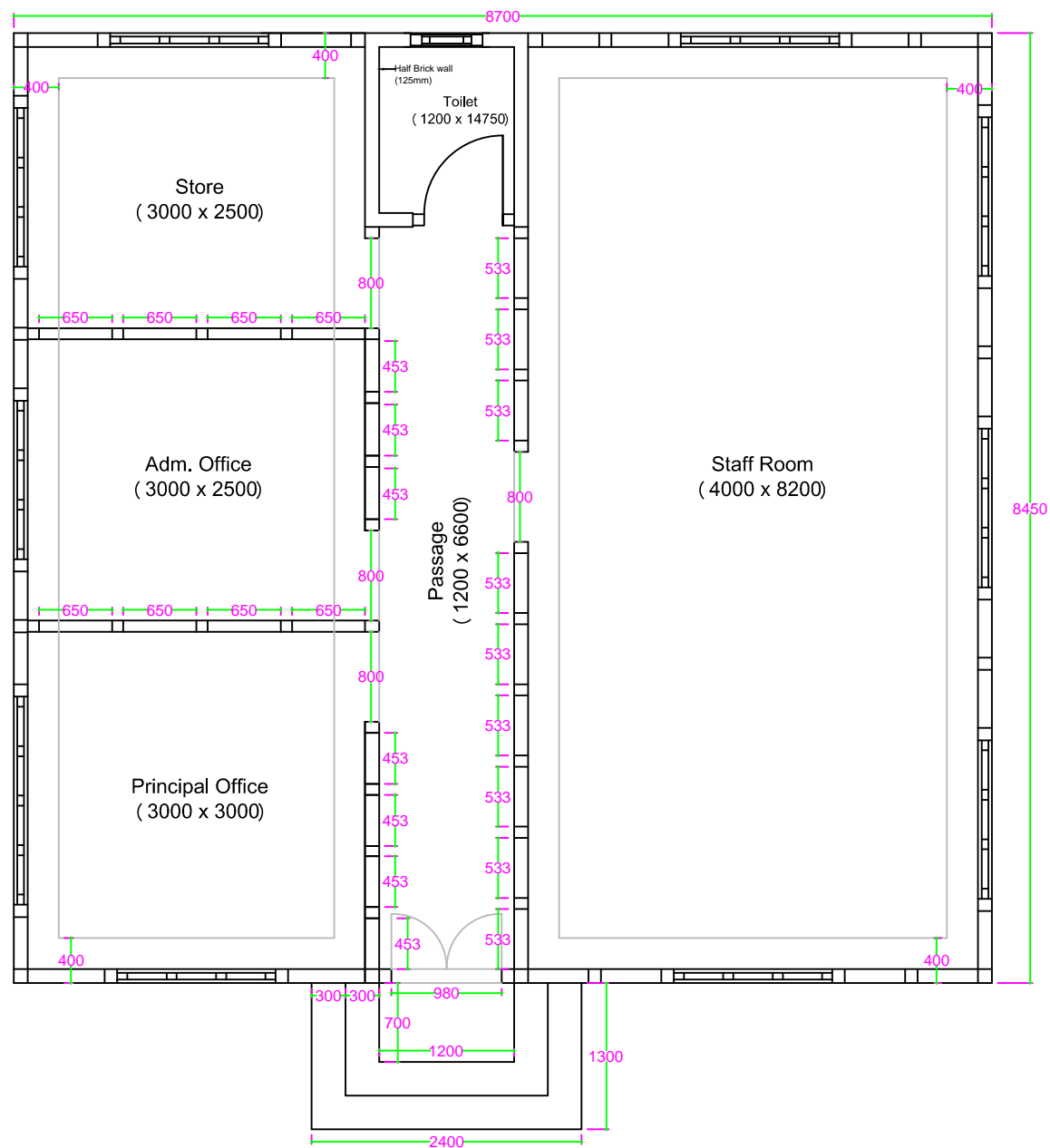

Construction of Single Unit Staff Room at Kharsa PS, Chokhor Gewog, Bumthang

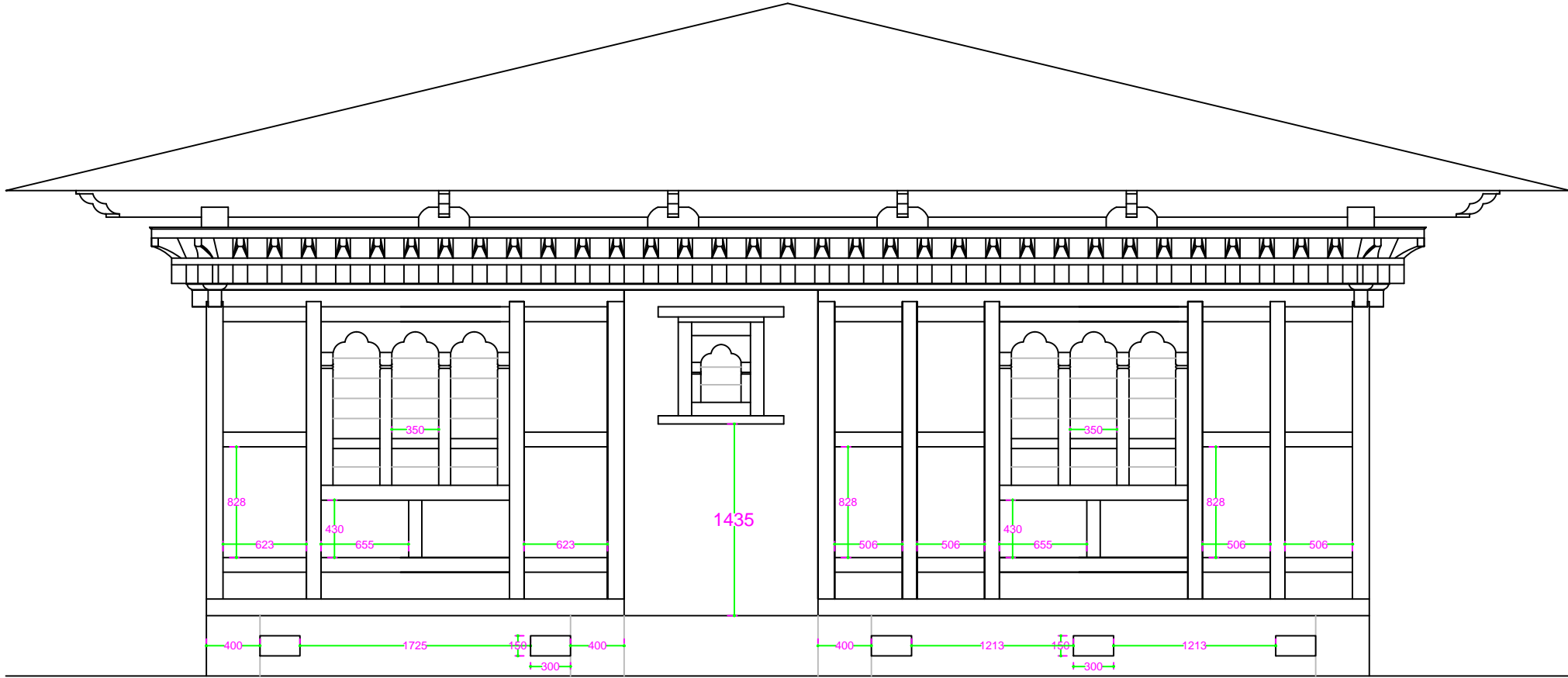

REAR ELEVATION

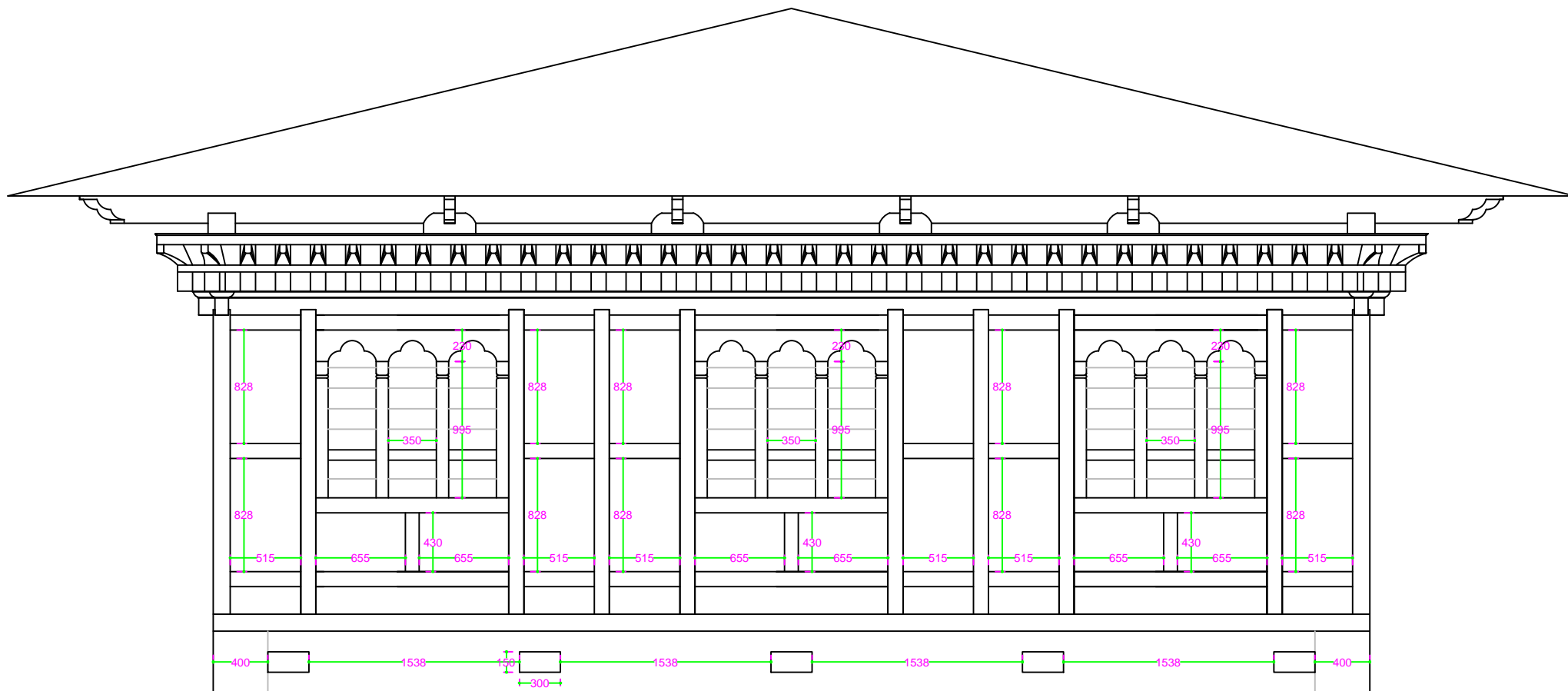

RIGHT SIDE ELEVATION

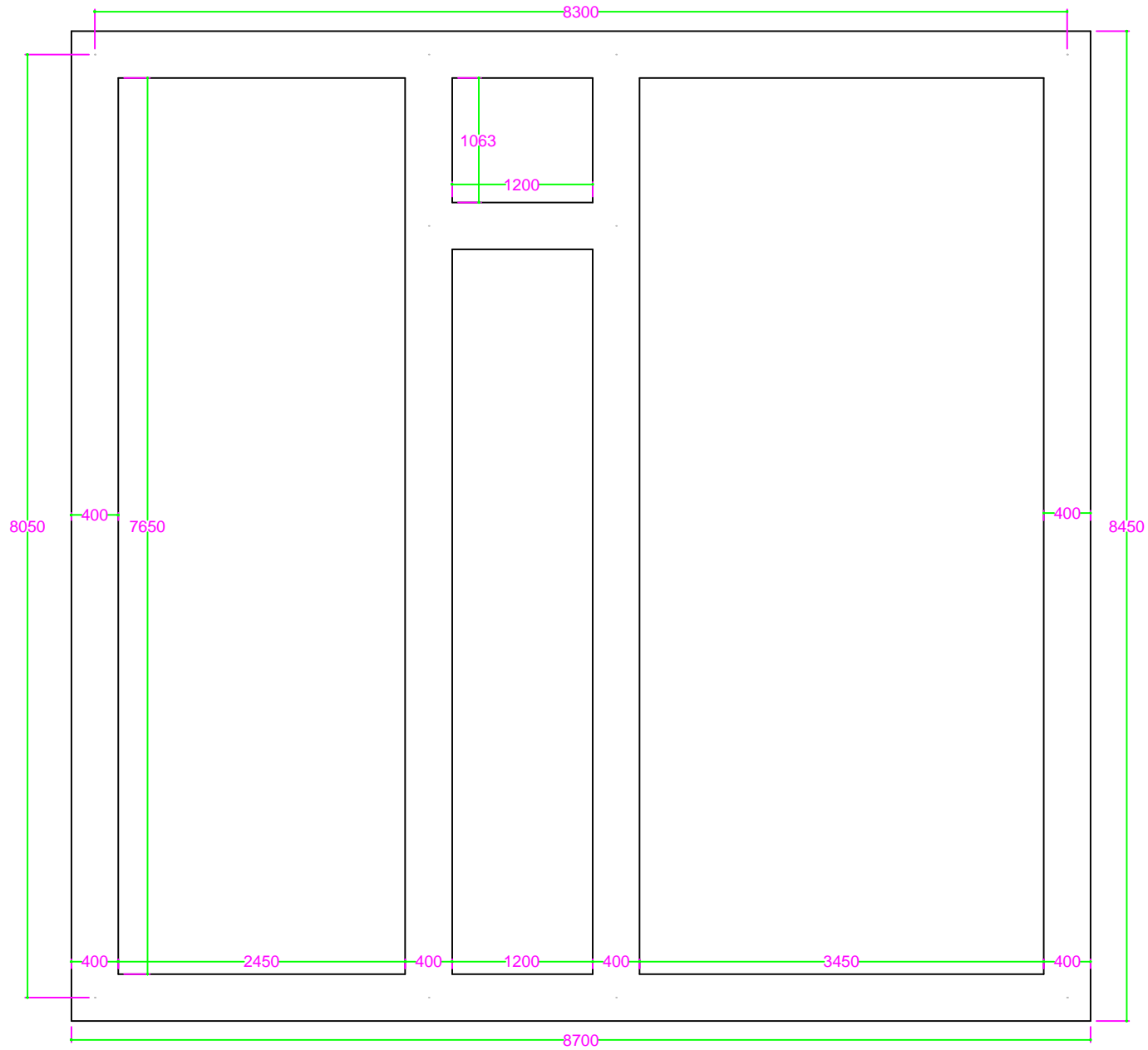

RRM IN FOUNDATION & PLINTH
Construction of Single Unit Staff Room at Kharsa PS, Chokhor Gewog, Bumthang

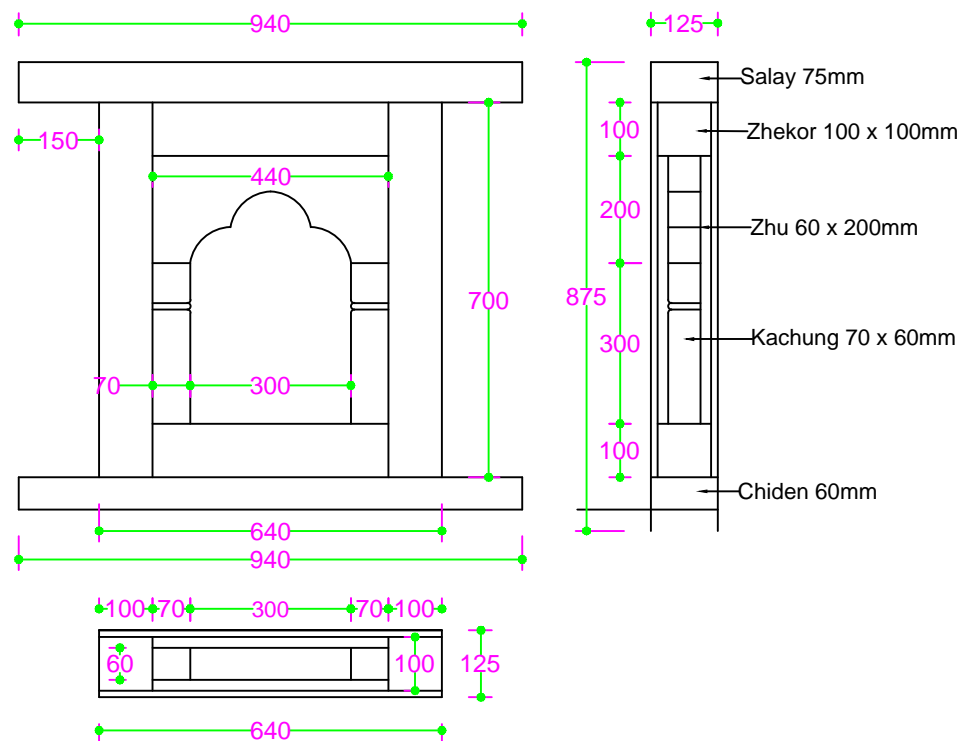

Toilet Door (TD) and
Ventilation (V) Details

